MODEL BP6211

眼镜材质:板材　镜腿材质:板材　镜片材质:TAC偏光

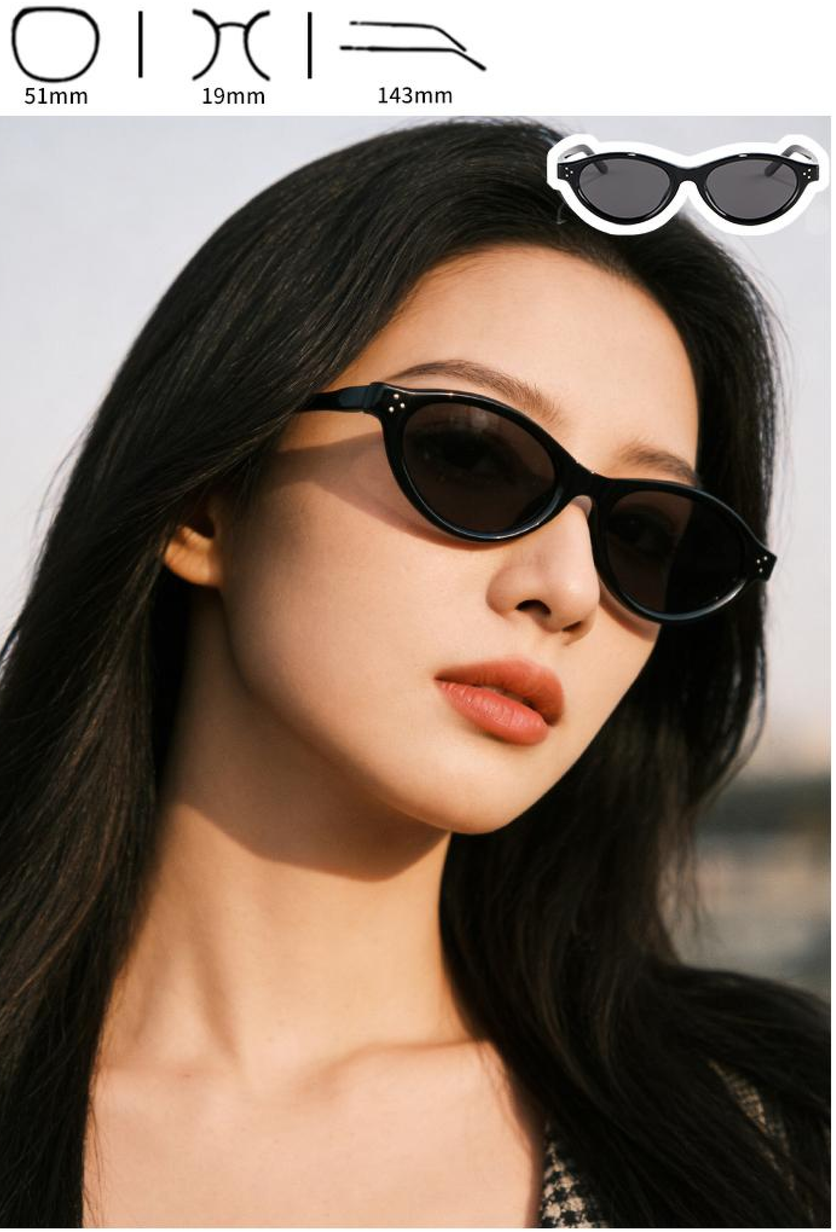

INFORMATION

Color.

C1
镜框:黑　镜片:灰

C4
镜框:奶茶　镜片:茶

C5
镜框:红　镜片:灰

C3
镜框: 灰　镜片:渐灰

C2
镜框:透白　镜片:茶

MODEL BP6210

眼镜材质:板材　镜腿材质:板材　镜片材质:TAC偏光

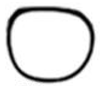
54mm

18mm

143mm

INFORMATION

Color.

C1
镜框:黑　镜片:灰

C4
镜框:透咖　镜片:茶

C5
镜框:香芋紫　镜片:渐灰

C3
镜框: 灰　镜片:灰

C2
镜框:透白　镜片:茶

MODEL BP6209

眼镜材质:板材　镜腿材质:板材　镜片材质:TAC偏光

INFORMATION

Color.

C2
镜框:透白　镜片:茶

C4
镜框:咖　镜片:茶

C5
镜框:红　镜片:灰

C3
镜框:灰　镜片:渐灰

C1
镜框:亮黑　镜片:灰

MODEL BP6250

眼镜材质:板材　镜腿材质:板材　镜片材质:TAC

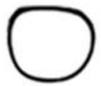
48mm

22mm

148mm

INFORMATION

Color.

C7
镜框:豆花　镜片:灰

C13
镜框:紫茶　镜片:紫

C1
镜框:黑　镜片:黄

C12
镜框:咖　镜片:茶

C8
镜框:绿　镜片:灰

C6
镜框:灰　镜片:灰

MODEL BP6208

眼镜材质:板材　镜腿材质:板材　镜片材质:TAC偏光

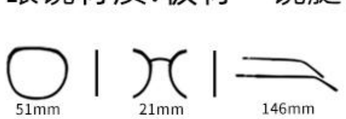

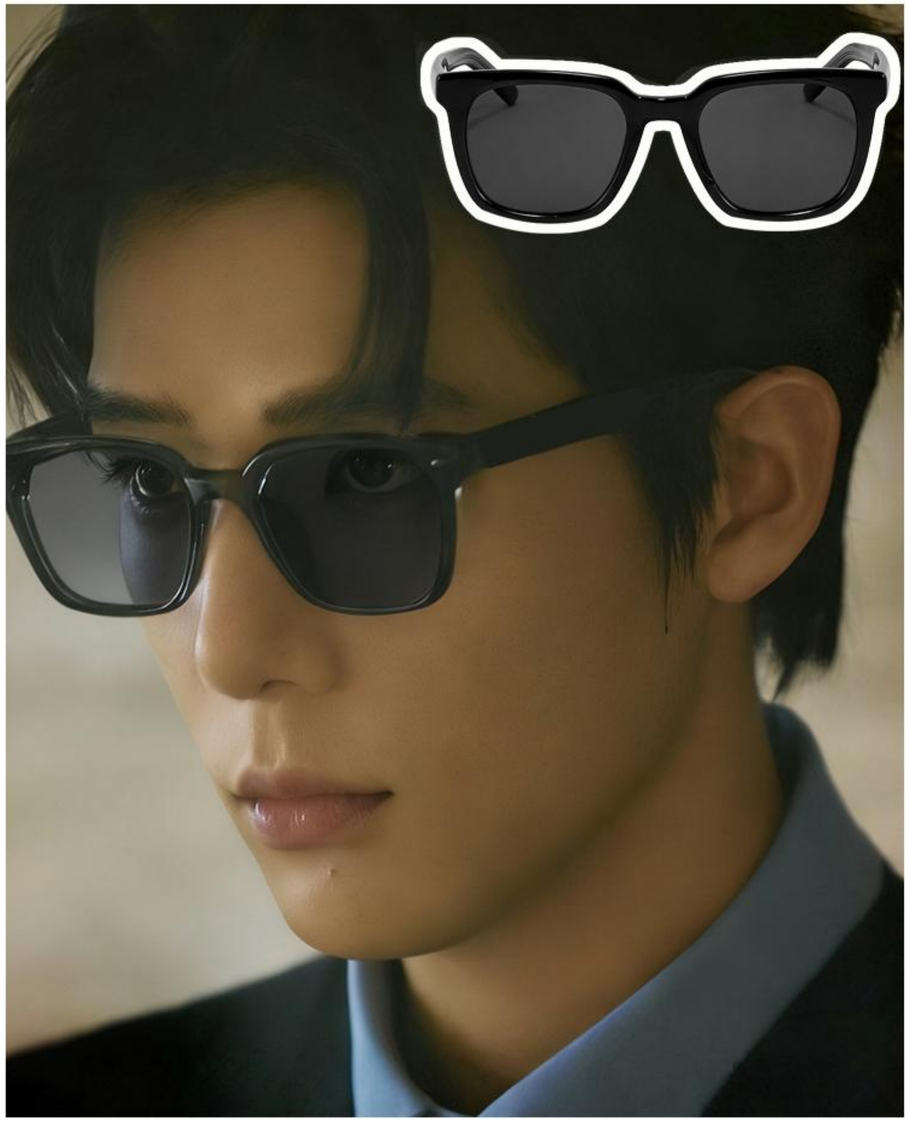

INFORMATION

Color.

C3
镜框:奶茶　镜片:茶

C1
镜框:黑　镜片:灰

Ⅱ MODEL BP6207

眼镜材质:板材　镜腿材质:板材　镜片材质:TAC偏光

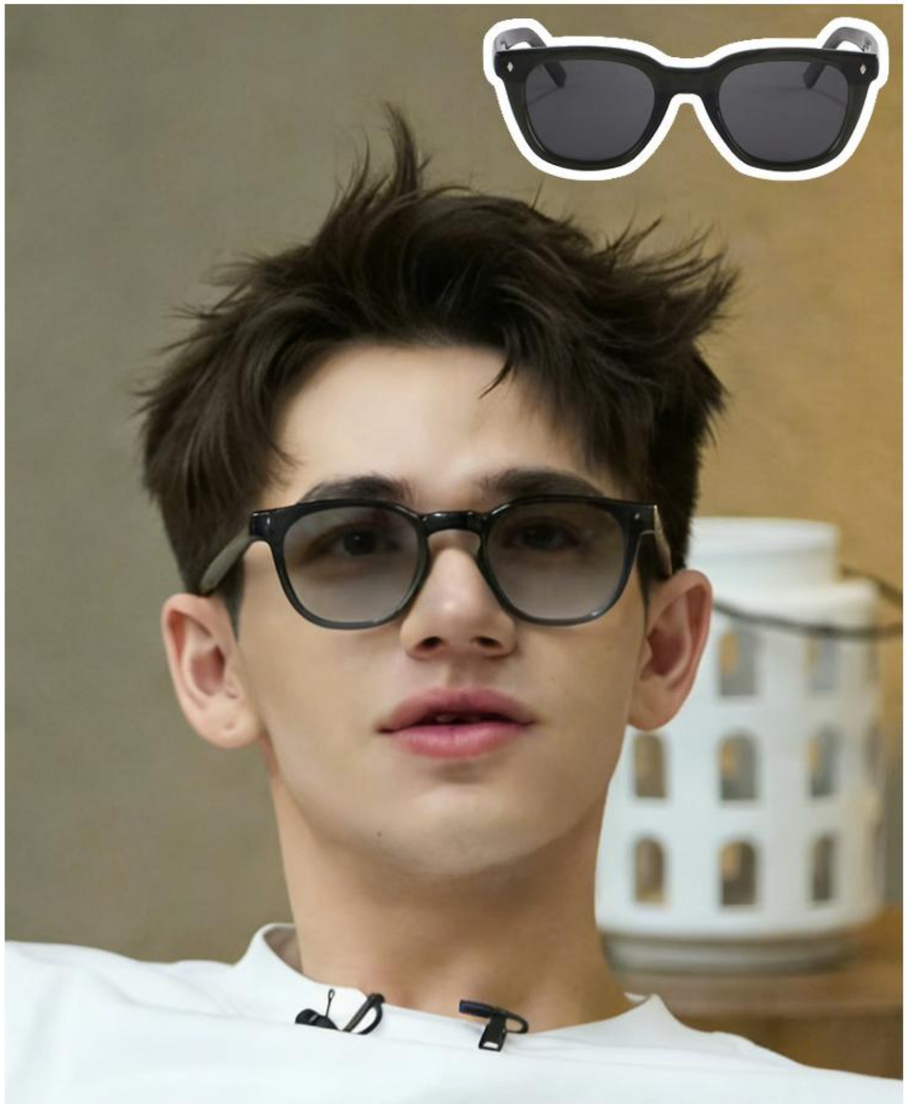

INFORMATION

Color. Ⅱ

C5
镜框:绿　镜片:灰

C2
镜框:灰　镜片:灰

C3
镜框:奶茶　镜片:茶

C4
镜框:咖　镜片:茶

C1
镜框:黑　镜片:灰

MODEL BP6205

眼镜材质:板材　镜腿材质:板材　镜片材质:TAC偏光

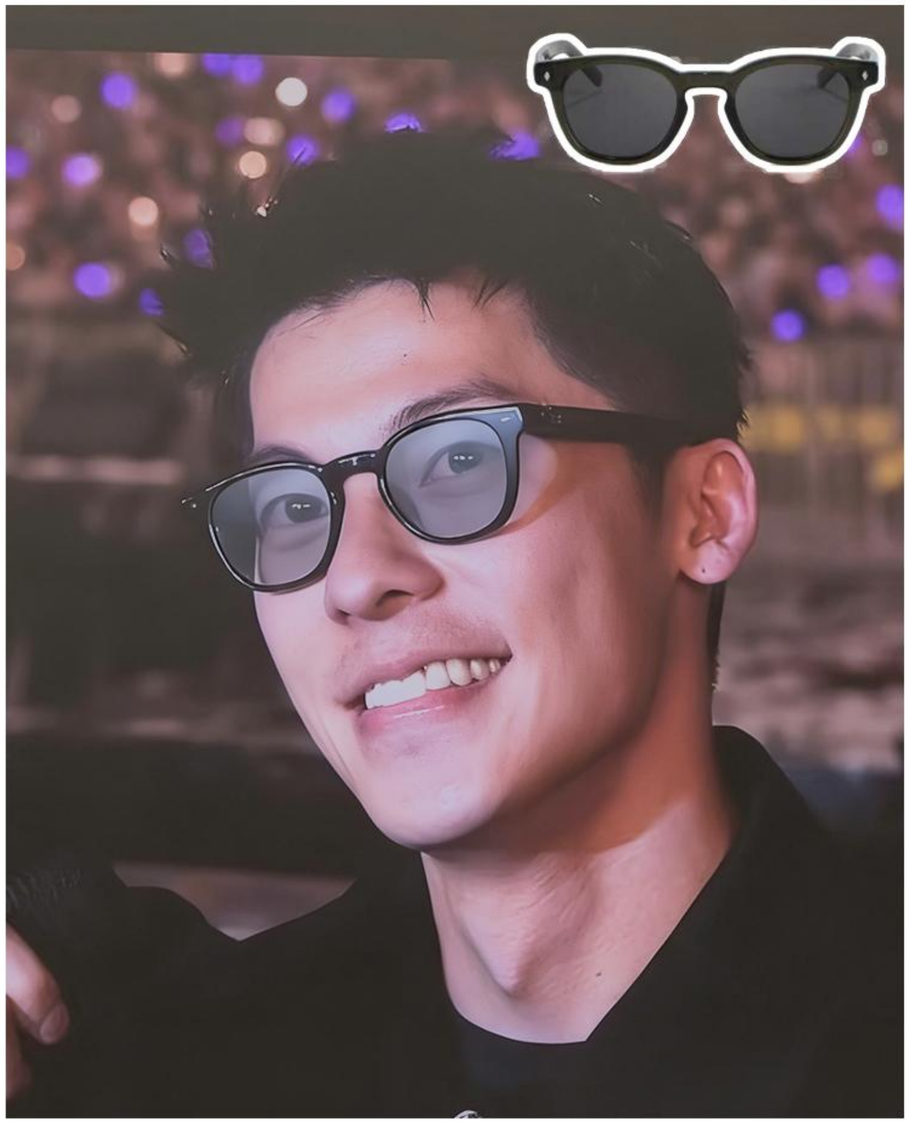

INFORMATION

Color.

C5
镜框:绿　镜片:灰

C3
镜框:奶茶　镜片:茶

C4
镜框:咖　镜片:茶

C1
镜框:黑　镜片:灰

MODEL BP6203

眼镜材质:板材　镜腿材质:板材　镜片材质:TAC偏光

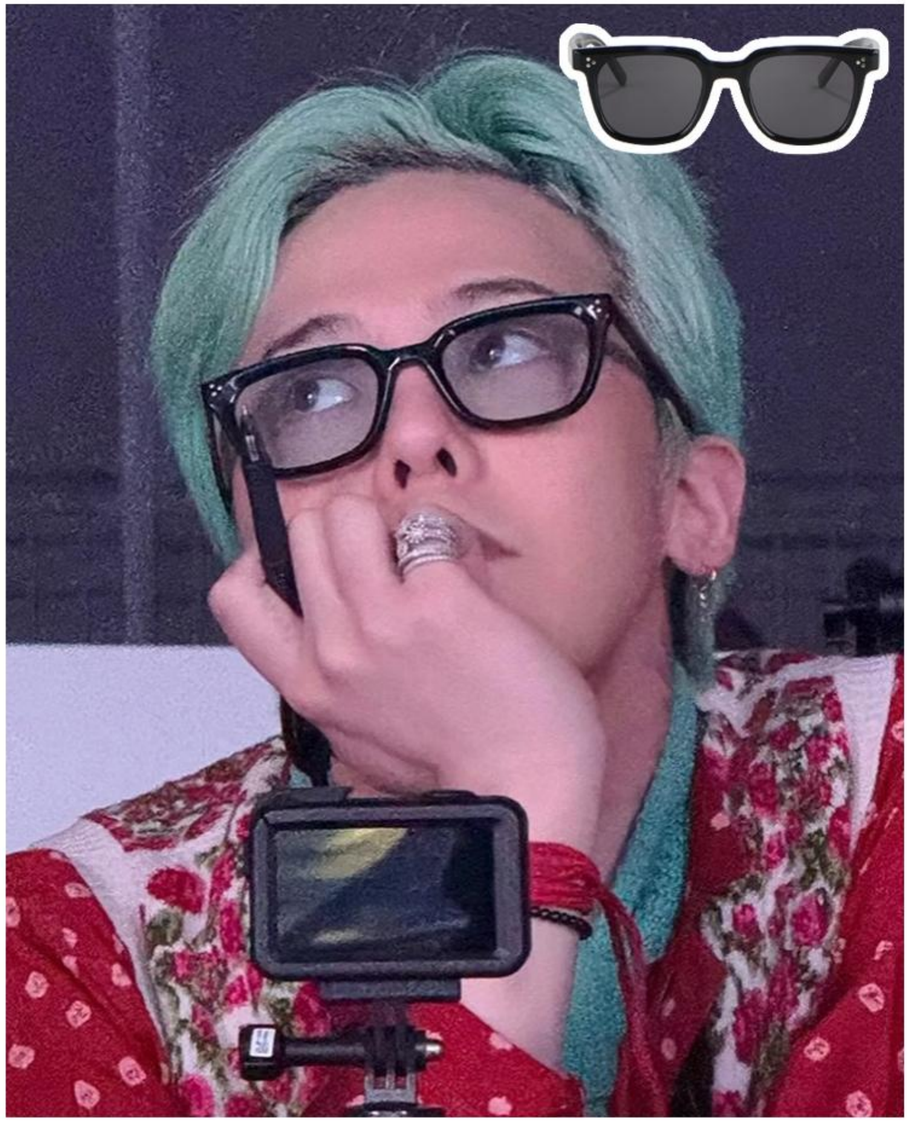

INFORMATION

Color.

C1
镜框:黑　镜片:灰

C2
镜框:灰　镜片:灰

C3
镜框:黄　镜片:浅灰

C4
镜框:红　镜片:粉

C5
镜框:绿　镜片:灰

MODEL BP6202

眼镜材质:板材　镜腿材质:板材　镜片材质:TAC偏光

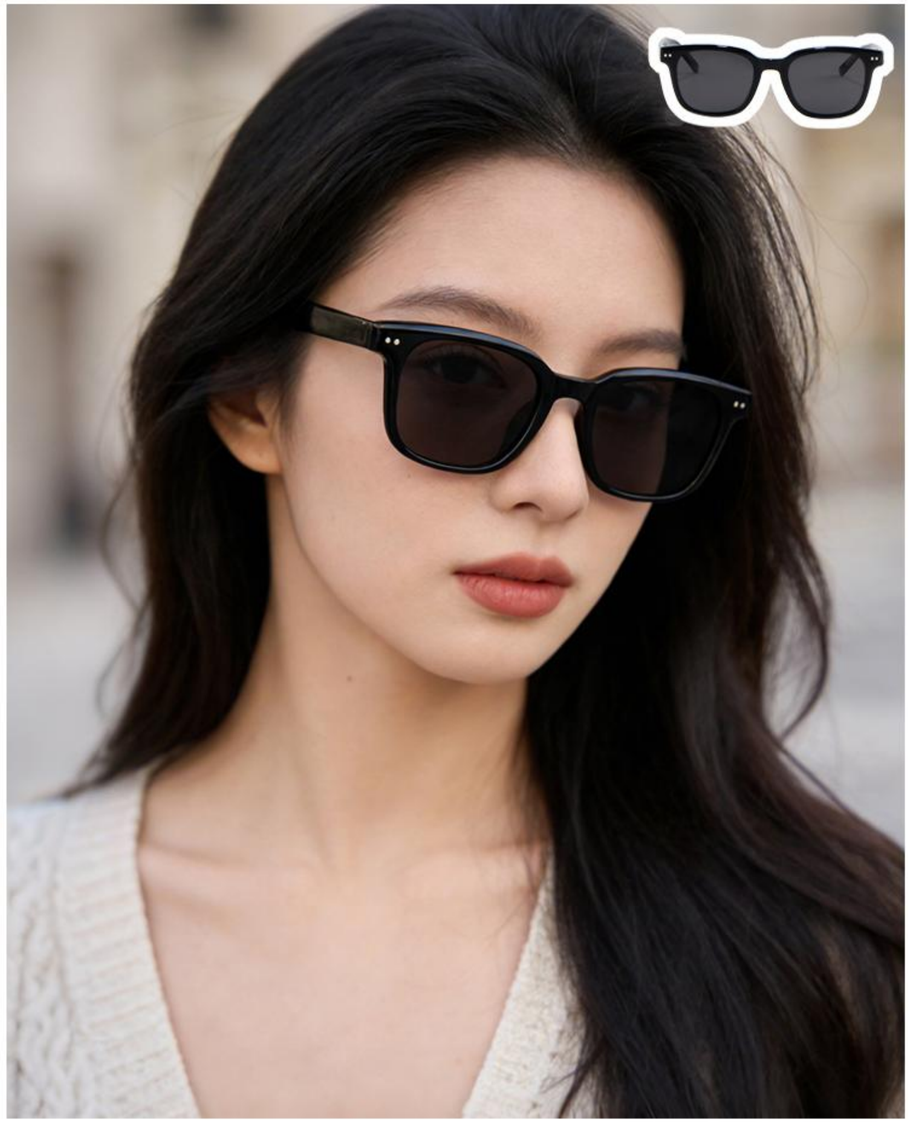

INFORMATION

Color.

C1
镜框:黑　镜片:灰

C3
镜框:白框　镜片:茶

C4
镜框:咖　镜片:茶

C5
镜框:绿　镜片:灰

C2
镜框:灰　镜片:灰

MODEL CX2191

眼镜材质:板材　镜腿材质:板材　镜片材质:TAC

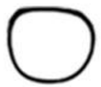
53mm

18mm

140mm

INFORMATION

Color.

C6
镜框:灰　镜片:灰

C12
镜框:茶　镜片:茶

C13
镜框:紫　镜片:紫

C8
镜框:绿　镜片:灰

C7
镜框:豆花　镜片:绿

C1
镜框:黑　镜片:灰

MODEL CX2190

眼镜材质:板材　镜腿材质:板材　镜片材质:TAC

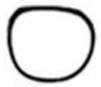
51mm

22mm

149mm

INFORMATION

Color.

C1
镜框:黑　镜片:灰

C7
镜框:豆花　镜片:绿

C8
镜框:绿　镜片:灰

C12
镜框:咖　镜片:茶

C14
镜框:蓝　镜片:灰

C6
镜框:灰　镜片:灰

MODEL CX2189

眼镜材质:板材　　镜腿材质:板材　　镜片材质:TAC

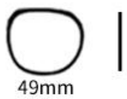

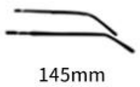

INFORMATION

Color.

C6
镜框:深蓝　镜片:灰

C7
镜框:豆花　镜片:灰